

Potash Lane

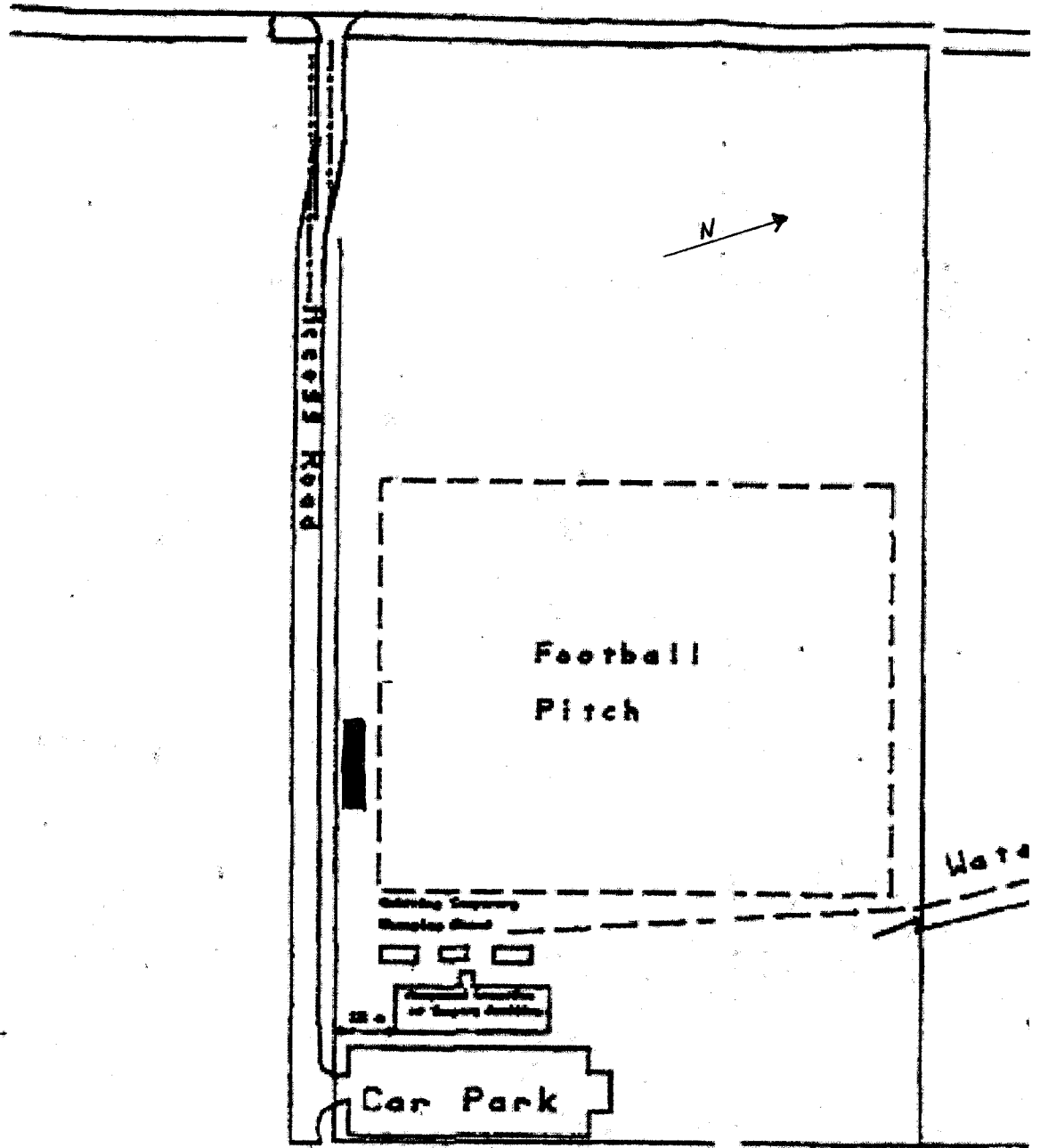

Site Plan Scale

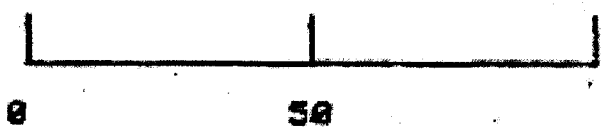

06/01419/FUL MIL/10797/19

APPENDIX 1

MILTON UNITED FOOTBALL CLUB

APPENDIX 1

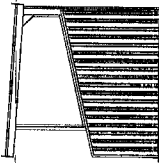
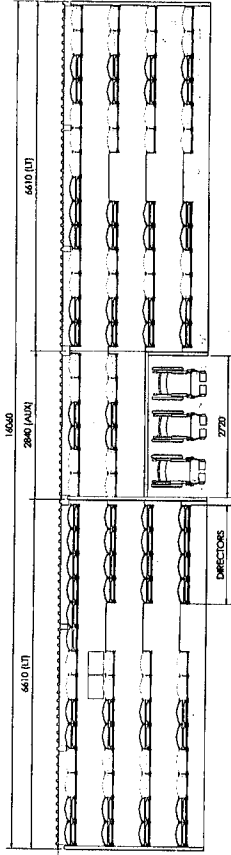
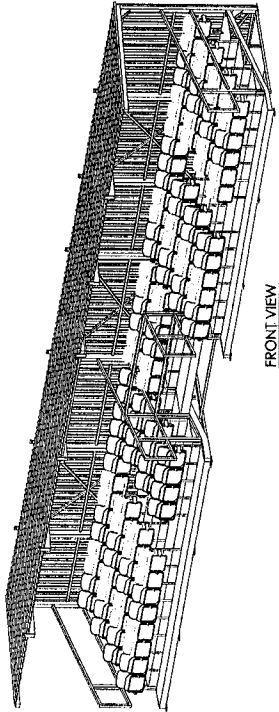

END ELEVATION SHOWING OPTIONAL CLADDING & POLYCARBONATE GLASS

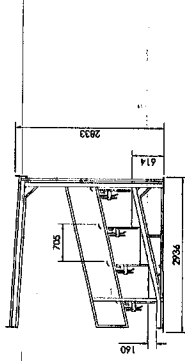

END ELEVATION

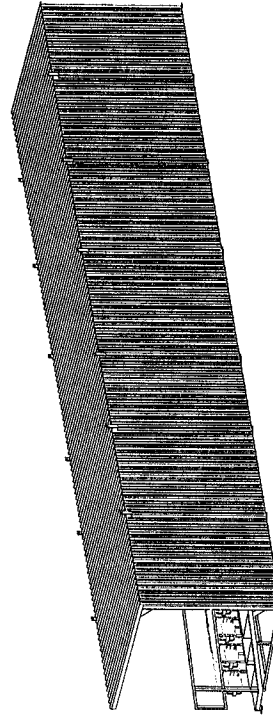

SEATING CAPACITY

- 112 TIRED TIP-UP SEATS
 - + 3 WHEELCHAIR SPACES
- (Includes 2 press seats with writing tablets + 1.6 Black Directors seats)

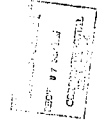

0610419 File M-1079-119

NO. 55371 SCALE 1:500@A1

arena SEATING

Project Name: Milton United Football Club
 11-101188-00001-1-1447 (Rev. 0002)
 E: info@arenaseating.com
 T: 01273 832222

CLIENT	MILTON UNITED FOOTBALL CLUB
PROJECT	ADDITIONAL SPECTATOR ACCOMMODATION
DATE	SPRING 2007
TYPE	THE SPORTS FIELD POSITIONING, SEATING HEIGHTS ABINGDON, OX13 6EG

SEATING IS 160mm IN THE ABSENCE OF SPECIFIC CLIENT LAYOUT CRITERIA WE HAVE BASED OUR DESIGN ON:

IN ACCORDANCE WITH THE LATEST CRITERIA RECOMMENDED BY THE SPORTS FIELD POSITIONING, SEATING HEIGHTS ABINGDON, OX13 6EG. THE SEATING IS BASED ON THE SEATING HEIGHTS ABINGDON, OX13 6EG. THE SEATING IS BASED ON THE SEATING HEIGHTS ABINGDON, OX13 6EG.

THE DRAWING IS THE PROPERTY OF ARENA SEATING LTD. COPYRIGHT IS RESERVED BY ARENA SEATING LTD. ALL RIGHTS ARE RESERVED. NO PART OF THIS DRAWING IS TO BE REPRODUCED OR TRANSMITTED IN ANY FORM OR BY ANY MEANS, ELECTRONIC OR MECHANICAL, INCLUDING PHOTOCOPYING, RECORDING, OR BY ANY INFORMATION STORAGE AND RETRIEVAL SYSTEM, WITHOUT THE WRITTEN PERMISSION OF ARENA SEATING LTD.

WRITTEN PERMISSIONS ON THE DRAWING SHALL HAVE PRECEDENCE OVER ANY ORAL INSTRUCTIONS.

NO.	REV.	DATE	DESCRIPTION
1	0		ISSUED FOR TENDER
2	1	30/08/06	REVISED TO REFLECT COMMENTS FROM CLIENT
3	2	02/09/06	REVISED TO REFLECT COMMENTS FROM CLIENT
4	3	03/09/06	REVISED TO REFLECT COMMENTS FROM CLIENT
5	4	03/09/06	REVISED TO REFLECT COMMENTS FROM CLIENT
6	5	03/09/06	REVISED TO REFLECT COMMENTS FROM CLIENT
7	6	03/09/06	REVISED TO REFLECT COMMENTS FROM CLIENT
8	7	03/09/06	REVISED TO REFLECT COMMENTS FROM CLIENT
9	8	03/09/06	REVISED TO REFLECT COMMENTS FROM CLIENT
10	9	03/09/06	REVISED TO REFLECT COMMENTS FROM CLIENT
11	10	03/09/06	REVISED TO REFLECT COMMENTS FROM CLIENT
12	11	03/09/06	REVISED TO REFLECT COMMENTS FROM CLIENT
13	12	03/09/06	REVISED TO REFLECT COMMENTS FROM CLIENT
14	13	03/09/06	REVISED TO REFLECT COMMENTS FROM CLIENT
15	14	03/09/06	REVISED TO REFLECT COMMENTS FROM CLIENT
16	15	03/09/06	REVISED TO REFLECT COMMENTS FROM CLIENT
17	16	03/09/06	REVISED TO REFLECT COMMENTS FROM CLIENT
18	17	03/09/06	REVISED TO REFLECT COMMENTS FROM CLIENT
19	18	03/09/06	REVISED TO REFLECT COMMENTS FROM CLIENT
20	19	03/09/06	REVISED TO REFLECT COMMENTS FROM CLIENT
21	20	03/09/06	REVISED TO REFLECT COMMENTS FROM CLIENT
22	21	03/09/06	REVISED TO REFLECT COMMENTS FROM CLIENT
23	22	03/09/06	REVISED TO REFLECT COMMENTS FROM CLIENT
24	23	03/09/06	REVISED TO REFLECT COMMENTS FROM CLIENT
25	24	03/09/06	REVISED TO REFLECT COMMENTS FROM CLIENT
26	25	03/09/06	REVISED TO REFLECT COMMENTS FROM CLIENT
27	26	03/09/06	REVISED TO REFLECT COMMENTS FROM CLIENT
28	27	03/09/06	REVISED TO REFLECT COMMENTS FROM CLIENT
29	28	03/09/06	REVISED TO REFLECT COMMENTS FROM CLIENT
30	29	03/09/06	REVISED TO REFLECT COMMENTS FROM CLIENT
31	30	03/09/06	REVISED TO REFLECT COMMENTS FROM CLIENT
32	31	03/09/06	REVISED TO REFLECT COMMENTS FROM CLIENT
33	32	03/09/06	REVISED TO REFLECT COMMENTS FROM CLIENT
34	33	03/09/06	REVISED TO REFLECT COMMENTS FROM CLIENT
35	34	03/09/06	REVISED TO REFLECT COMMENTS FROM CLIENT
36	35	03/09/06	REVISED TO REFLECT COMMENTS FROM CLIENT
37	36	03/09/06	REVISED TO REFLECT COMMENTS FROM CLIENT
38	37	03/09/06	REVISED TO REFLECT COMMENTS FROM CLIENT
39	38	03/09/06	REVISED TO REFLECT COMMENTS FROM CLIENT
40	39	03/09/06	REVISED TO REFLECT COMMENTS FROM CLIENT
41	40	03/09/06	REVISED TO REFLECT COMMENTS FROM CLIENT
42	41	03/09/06	REVISED TO REFLECT COMMENTS FROM CLIENT
43	42	03/09/06	REVISED TO REFLECT COMMENTS FROM CLIENT
44	43	03/09/06	REVISED TO REFLECT COMMENTS FROM CLIENT
45	44	03/09/06	REVISED TO REFLECT COMMENTS FROM CLIENT
46	45	03/09/06	REVISED TO REFLECT COMMENTS FROM CLIENT
47	46	03/09/06	REVISED TO REFLECT COMMENTS FROM CLIENT
48	47	03/09/06	REVISED TO REFLECT COMMENTS FROM CLIENT
49	48	03/09/06	REVISED TO REFLECT COMMENTS FROM CLIENT
50	49	03/09/06	REVISED TO REFLECT COMMENTS FROM CLIENT
51	50	03/09/06	REVISED TO REFLECT COMMENTS FROM CLIENT
52	51	03/09/06	REVISED TO REFLECT COMMENTS FROM CLIENT
53	52	03/09/06	REVISED TO REFLECT COMMENTS FROM CLIENT
54	53	03/09/06	REVISED TO REFLECT COMMENTS FROM CLIENT
55	54	03/09/06	REVISED TO REFLECT COMMENTS FROM CLIENT
56	55	03/09/06	REVISED TO REFLECT COMMENTS FROM CLIENT
57	56	03/09/06	REVISED TO REFLECT COMMENTS FROM CLIENT
58	57	03/09/06	REVISED TO REFLECT COMMENTS FROM CLIENT
59	58	03/09/06	REVISED TO REFLECT COMMENTS FROM CLIENT
60	59	03/09/06	REVISED TO REFLECT COMMENTS FROM CLIENT
61	60	03/09/06	REVISED TO REFLECT COMMENTS FROM CLIENT
62	61	03/09/06	REVISED TO REFLECT COMMENTS FROM CLIENT
63	62	03/09/06	REVISED TO REFLECT COMMENTS FROM CLIENT
64	63	03/09/06	REVISED TO REFLECT COMMENTS FROM CLIENT
65	64	03/09/06	REVISED TO REFLECT COMMENTS FROM CLIENT
66	65	03/09/06	REVISED TO REFLECT COMMENTS FROM CLIENT
67	66	03/09/06	REVISED TO REFLECT COMMENTS FROM CLIENT
68	67	03/09/06	REVISED TO REFLECT COMMENTS FROM CLIENT
69	68	03/09/06	REVISED TO REFLECT COMMENTS FROM CLIENT
70	69	03/09/06	REVISED TO REFLECT COMMENTS FROM CLIENT
71	70	03/09/06	REVISED TO REFLECT COMMENTS FROM CLIENT
72	71	03/09/06	REVISED TO REFLECT COMMENTS FROM CLIENT
73	72	03/09/06	REVISED TO REFLECT COMMENTS FROM CLIENT
74	73	03/09/06	REVISED TO REFLECT COMMENTS FROM CLIENT
75	74	03/09/06	REVISED TO REFLECT COMMENTS FROM CLIENT
76	75	03/09/06	REVISED TO REFLECT COMMENTS FROM CLIENT
77	76	03/09/06	REVISED TO REFLECT COMMENTS FROM CLIENT
78	77	03/09/06	REVISED TO REFLECT COMMENTS FROM CLIENT
79	78	03/09/06	REVISED TO REFLECT COMMENTS FROM CLIENT
80	79	03/09/06	REVISED TO REFLECT COMMENTS FROM CLIENT
81	80	03/09/06	REVISED TO REFLECT COMMENTS FROM CLIENT
82	81	03/09/06	REVISED TO REFLECT COMMENTS FROM CLIENT
83	82	03/09/06	REVISED TO REFLECT COMMENTS FROM CLIENT
84	83	03/09/06	REVISED TO REFLECT COMMENTS FROM CLIENT
85	84	03/09/06	REVISED TO REFLECT COMMENTS FROM CLIENT
86	85	03/09/06	REVISED TO REFLECT COMMENTS FROM CLIENT
87	86	03/09/06	REVISED TO REFLECT COMMENTS FROM CLIENT
88	87	03/09/06	REVISED TO REFLECT COMMENTS FROM CLIENT
89	88	03/09/06	REVISED TO REFLECT COMMENTS FROM CLIENT
90	89	03/09/06	REVISED TO REFLECT COMMENTS FROM CLIENT
91	90	03/09/06	REVISED TO REFLECT COMMENTS FROM CLIENT
92	91	03/09/06	REVISED TO REFLECT COMMENTS FROM CLIENT
93	92	03/09/06	REVISED TO REFLECT COMMENTS FROM CLIENT
94	93	03/09/06	REVISED TO REFLECT COMMENTS FROM CLIENT
95	94	03/09/06	REVISED TO REFLECT COMMENTS FROM CLIENT
96	95	03/09/06	REVISED TO REFLECT COMMENTS FROM CLIENT
97	96	03/09/06	REVISED TO REFLECT COMMENTS FROM CLIENT
98	97	03/09/06	REVISED TO REFLECT COMMENTS FROM CLIENT
99	98	03/09/06	REVISED TO REFLECT COMMENTS FROM CLIENT
100	99	03/09/06	REVISED TO REFLECT COMMENTS FROM CLIENT

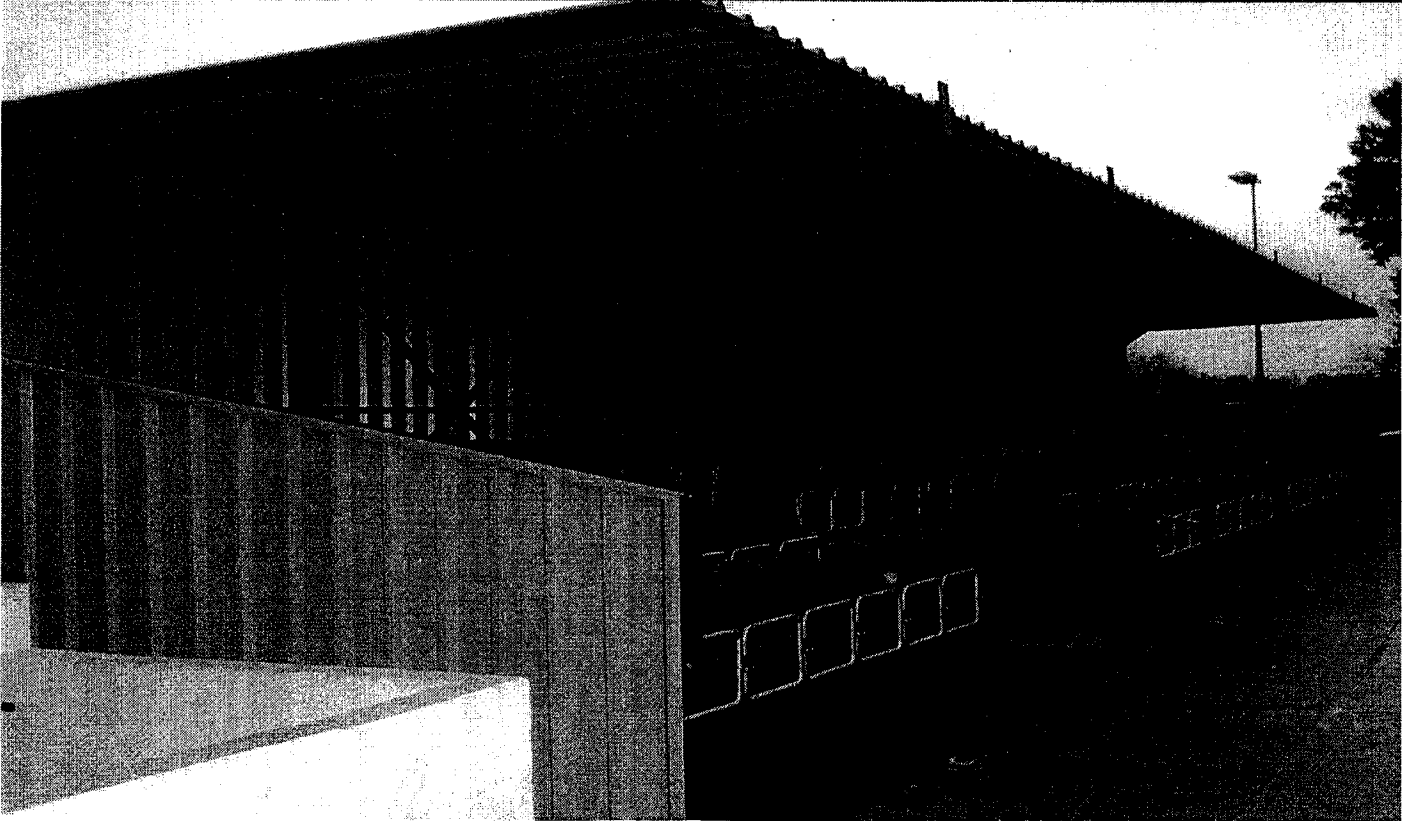
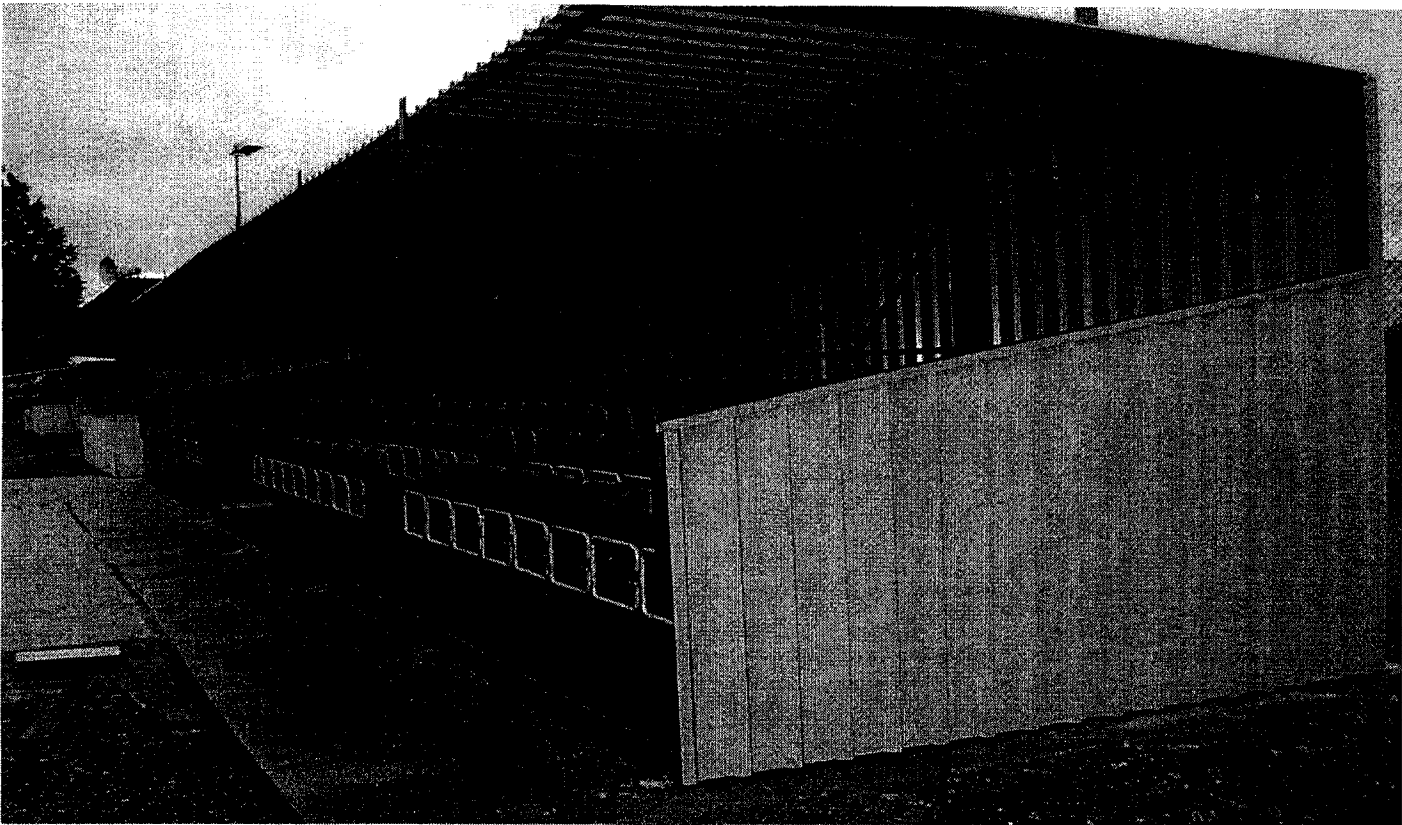

LINKED LT GRANDSTAND & LT SUPER GRANDSTAND HOUSING 112 TIERED TIP UP SEATS AND PARKING FOR 3 WHEELCHAIRS WITH END ENCLOSURES UP TO HANDRAIL LEVEL

**AFC WALLINGFORD
FEBRUARY 2005**